Menuet K 2
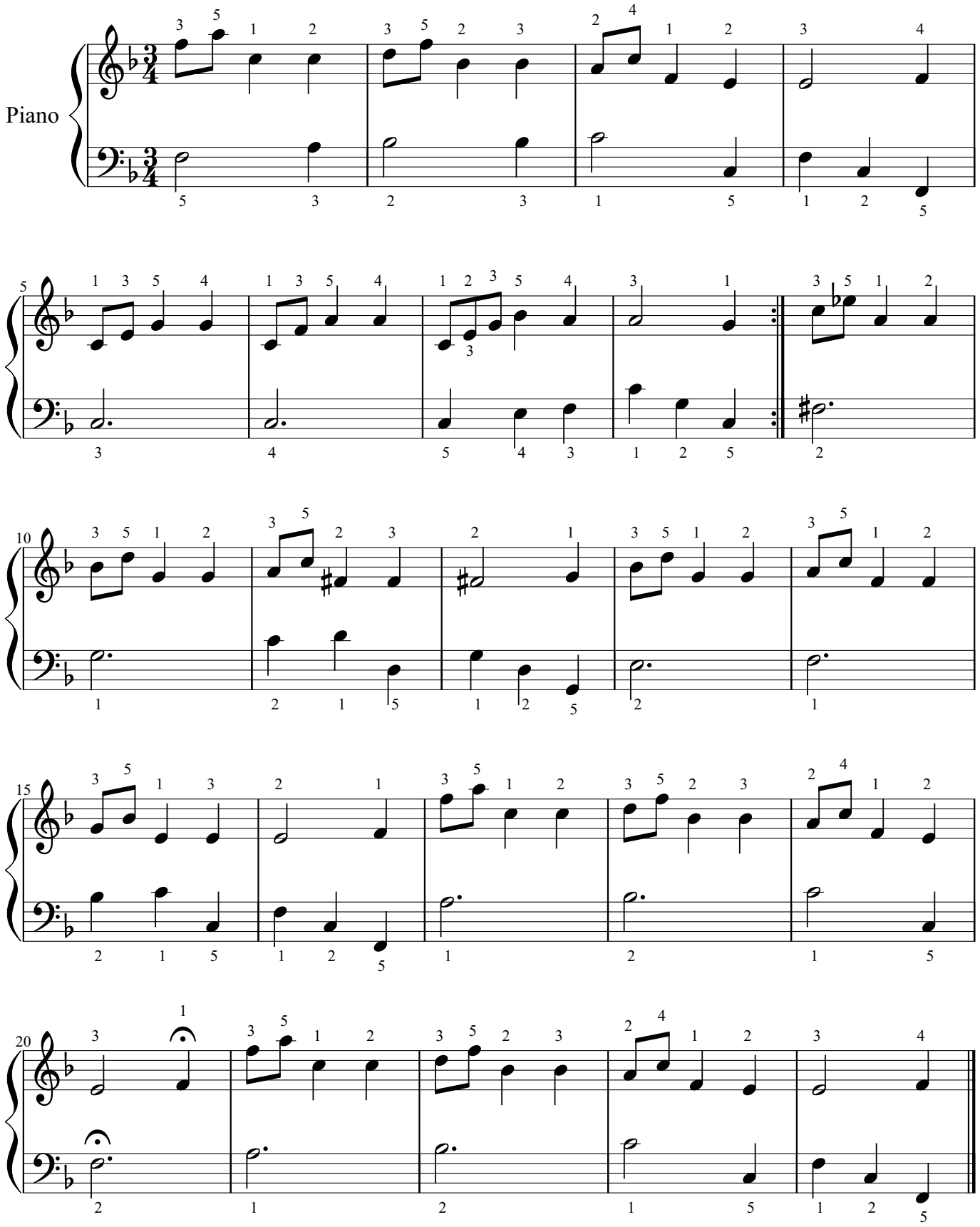
W. A. Mozart édit. Bertrik