

Pascal RENO

AR FOETER-BRO

(Le globe trotter)

*Pour flûte a bec alto, flûte traversière,
hautbois, violon, violoncelle et guitare*

www.pascal-renou.com

Pascal RENO Auteur Compositeur 12 Rue St Almand 49320 St Jean des Mauvrets tel 02 41 54 66 09

AR FOETER-BRO

Conducteur

Pascal RENOU

♩ = 60

WWW.pascal-renou.com

© Copyright by Pascal RENOU
12 rue St Almand 49320 St Jean des Mauvrets

Tous droits réservés pour tous pays

AR FOETER-BRO

AR FOETER-BRO

20

Fl.A.

Fl.

Hb.

Vln.

Gtr.Ac.

Vc.

25

Fl.A.

Fl.

Hb.

Vln.

Gtr.Ac.

Vc.

f

40

Fl.A.

Fl.

Hb.

Vln.

40

Gtr.Ac.

Vc.

40

f

Décloisonner les classes d'instruments avec la classe de piano??

C'est possible !!!

Avec la collection "*jouons entre amis*", vous trouverez des partitions faciles

pour le pianiste et pour le soliste.

AR FOETER-BRO

Flûte à bec alto

Pascal RENO

♩ = 60

6

10

17

22

27

33

38

42

WWW.pascal-renou.com

© Copyright by Pascal RENO
12 rue St Almand 49320 St Jean des Mauvrets

Tous droits réservés pour tous pays

AR FOETER-BRO

Flûte

Pascal RENO

$\bullet = 60$

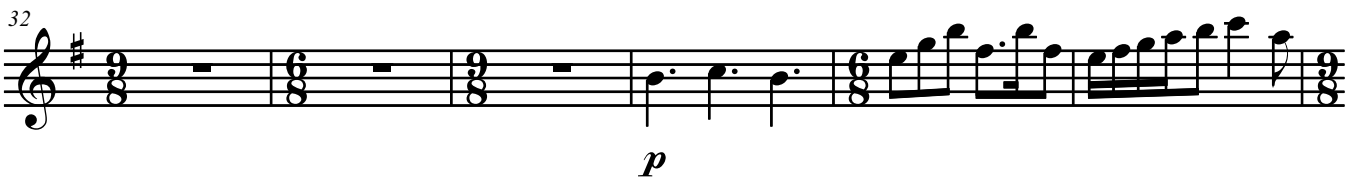
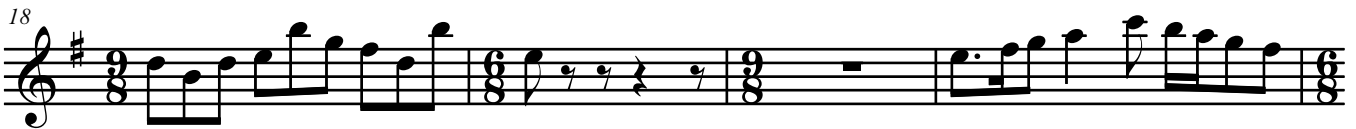

AR FOETER-BRO

Hautbois

Pascal RENO

♩ = 60

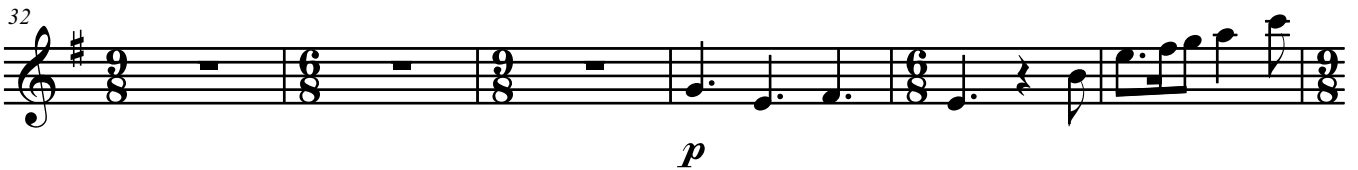
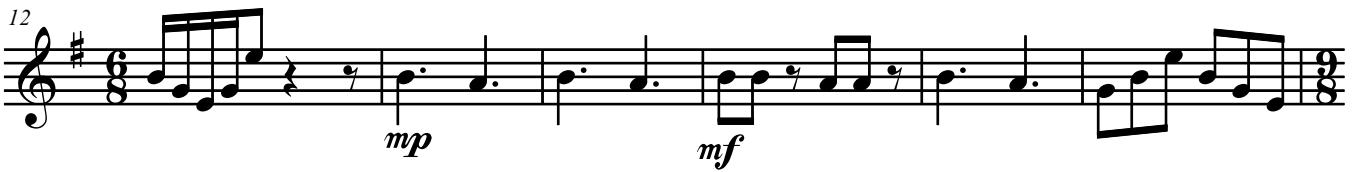
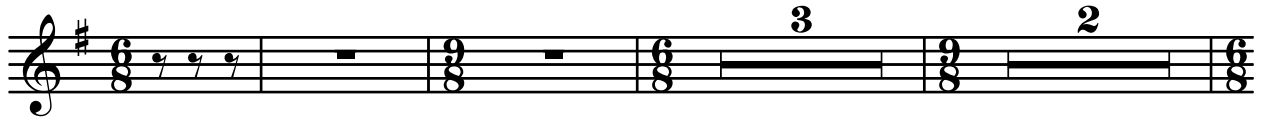

WWW.pascal-renou.com

© Copyright by Pascal RENO
12 rue St Almand 49320 St Jean des Mauvrets

Tous droits réservés pour tous pays

AR FOETER-BRO

Violon

Pascal RENO

♩ = 60

6

10

18

23

27

33

38

42

mp

p

WWW.pascal-renou.com

© Copyright by Pascal RENO
12 rue St Almand 49320 St Jean des Mauvrets

Tous droits réservés pour tous pays

AR FOETER-BRO

Guitare acoustique

Pascal RENOU

♩ = 60

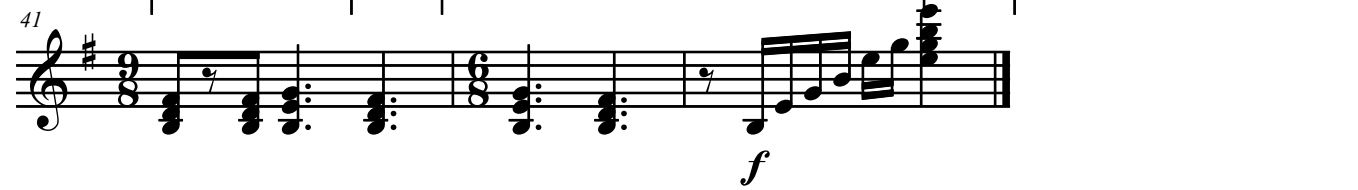
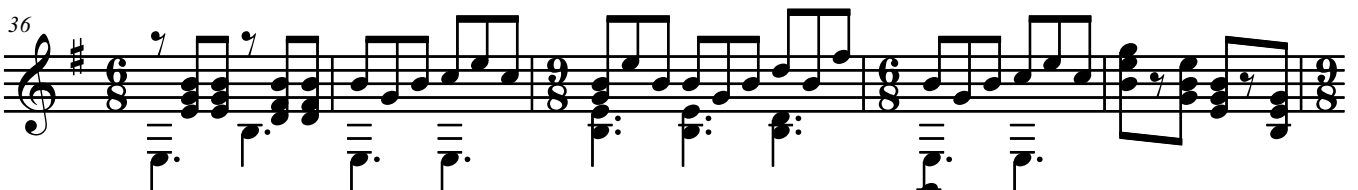
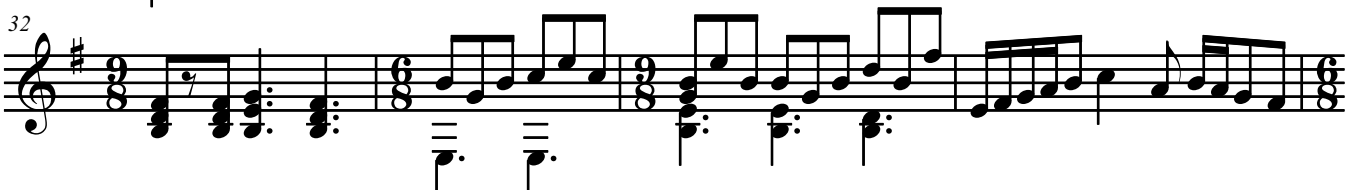
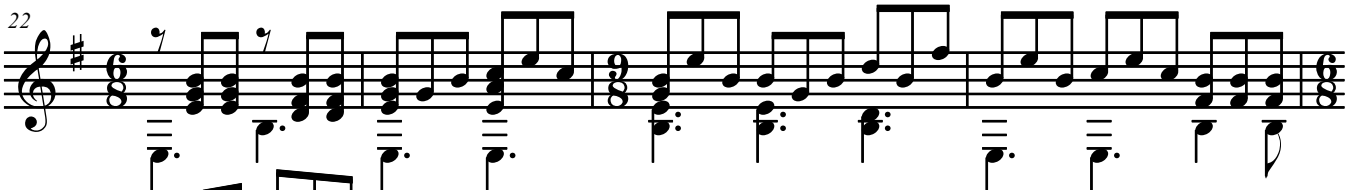
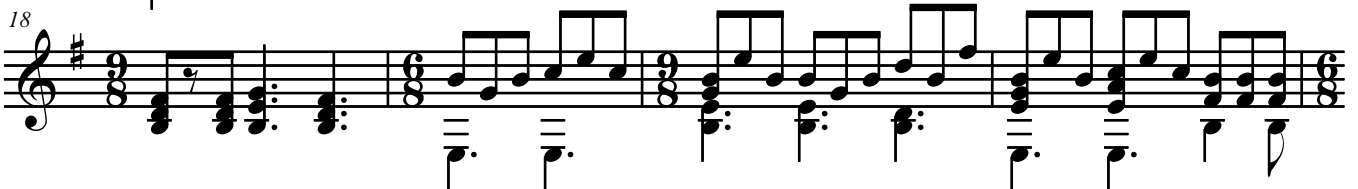
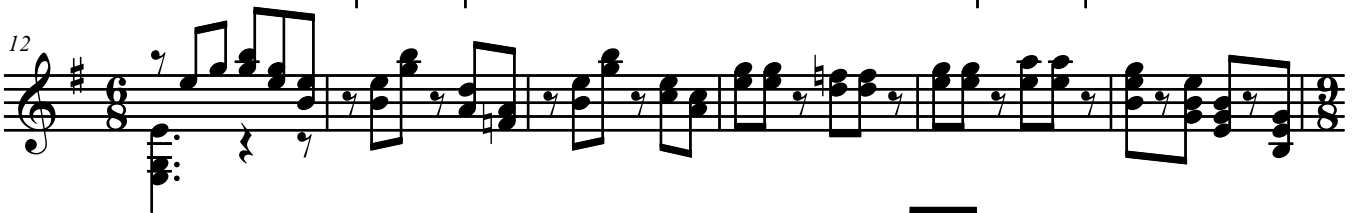
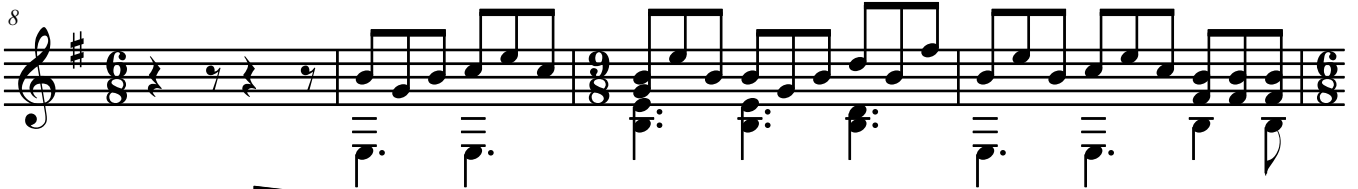
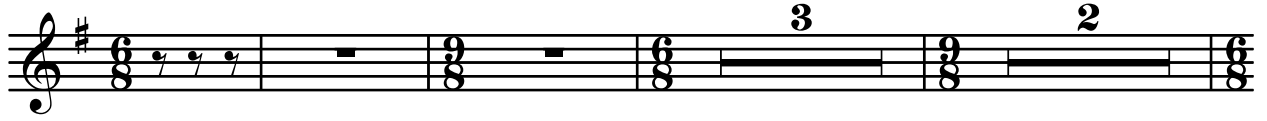

AR FOETER-BRO

Violoncelle

Pascal RENO

♩ = 60

5

10

mp

16

mf

21

25

f

29

33

mf

37

42

